



**County Donegal
Development Plan
2018 - 2024**



**Contae Dhún na nGall
Plean Forbartha
2018 - 2024**

**Layer 2A - Map 15.2
Sraith 2A - Learscail 15.2**

**Ballybofey-Stranorlar
Bealach Féich-
Srath an Urláir**

**Settlement Framework
Creatlach Lonnaíochta**

Legend

-  Settlement Envelopes
Imchlúdaigh Lonnaíochta
-  Town Centre
Lár an Bhaile
-  Residential
Cónaitheach
-  Education
Oideachas
-  Amenity Areas
Limistéir Thaitneamhachta
-  Road Linkages
Naisc Bhóithre
-  Pedestrian Linkages
Naisc Coisithe
-  Road Reservation
Slí Forchoinneáda Bóthair

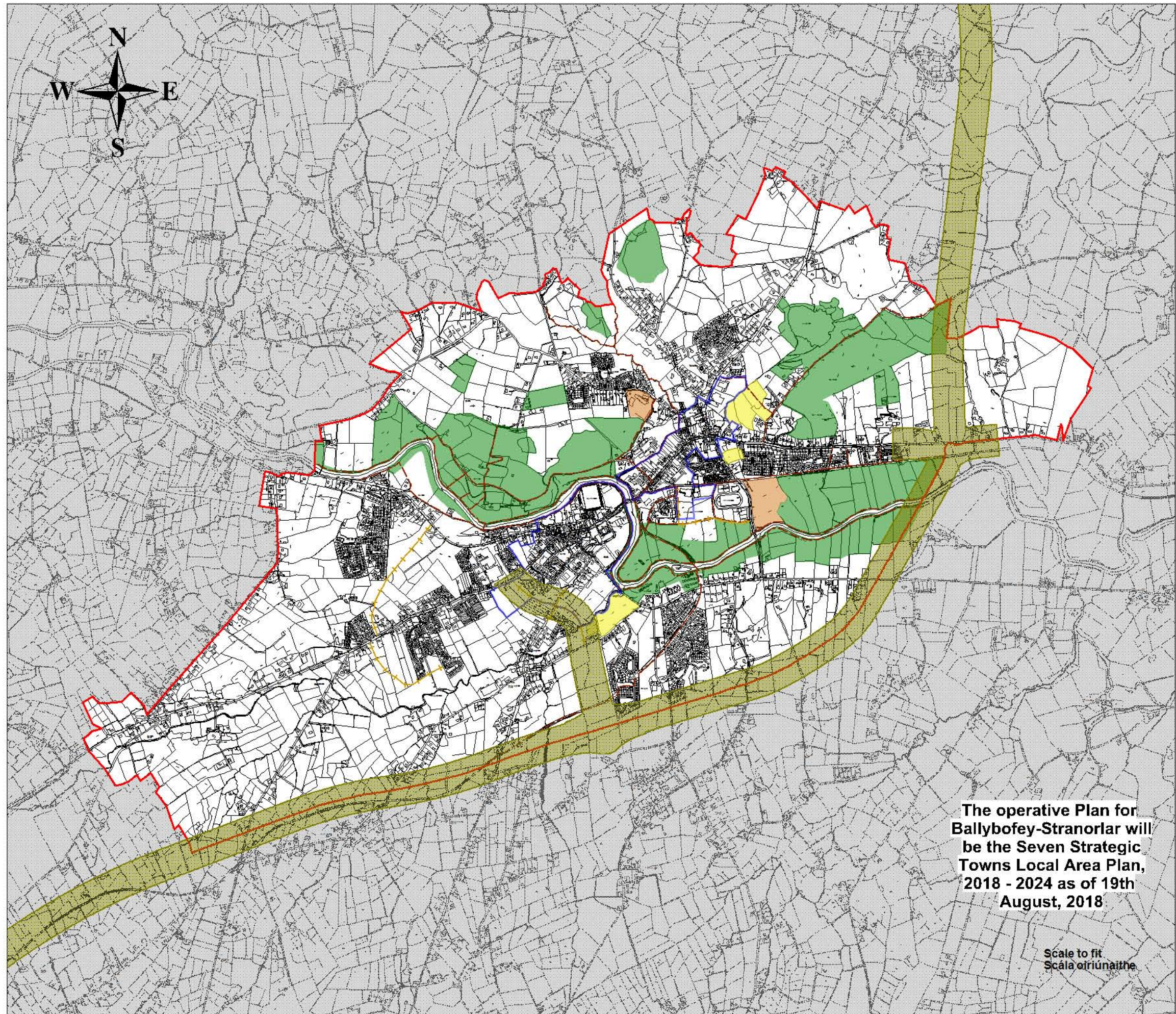

**The operative Plan for
Ballybofey-Stranorlar will
be the Seven Strategic
Towns Local Area Plan,
2018 - 2024 as of 19th
August, 2018**

Scale to fit
Scála oiriúnaithe

Ordnance Survey Ireland data reproduced under OSI Licence Number 2018/02/CCMA/Donagall County Council. Unauthorised reproduction infringes Ordnance Survey Ireland and Government of Ireland copyright. Ordnance Survey Ireland, 2018. Donegal County Council, 2018.
Sonraí de chuid Shuirbhéireacht Ordánais Éireann anna atáirgeadh faoi Uimhir Cheadúnais SOÉ 2018/02/CCMA Comhairle Contae Dhún na nGall. Má dhéantar é seo a atáirgeadh gan údarás, sáróidh sé cóipcheart Shuirbhéireacht Ordánais Éireann agus Rialtas na hÉireann. Shuirbhéireacht Ordánais Éireann, 2018.
Comhairle Contae Dhún na nGall, 2018.